

GCTO -----1 MR25 85 037

5.00CD

THE PRINT MACHINE, INC. NS3413

11-K-7

ROSA PITTMAN

CONTAINS  
1.67 ACRES

ROSA PITTMAN

645.2-1-16

645.2-1-1

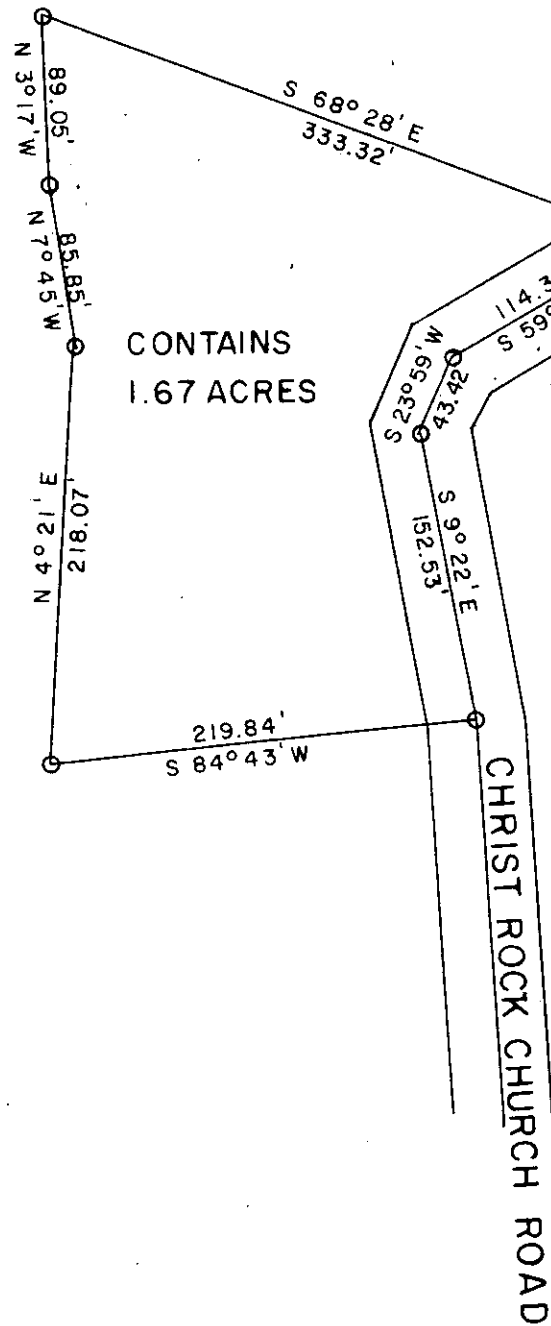

CHRIST ROCK CHURCH ROAD

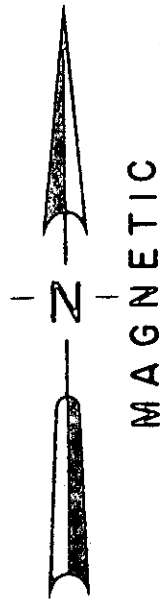
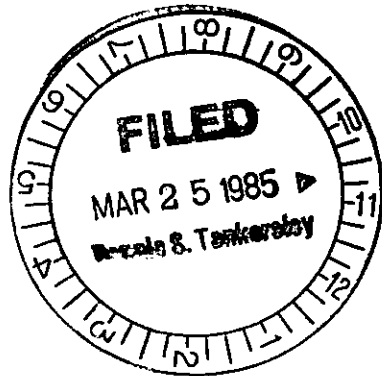

LOCATION MAP

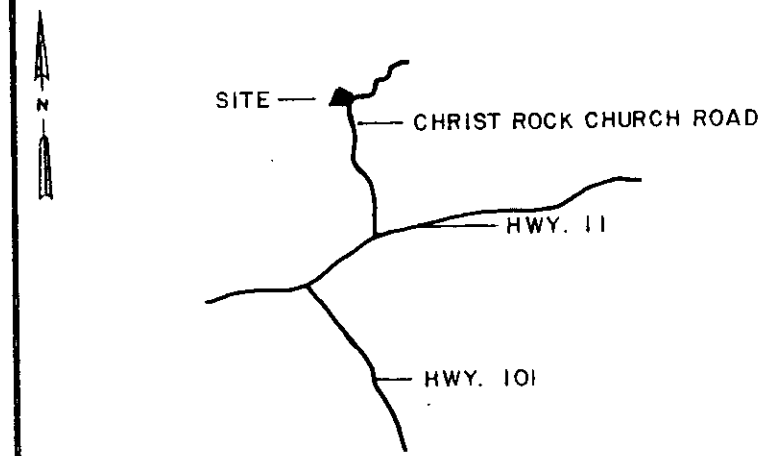

LEGEND	○ I.P. SET	△ STONE
	⊙ I.P. FOUND	⊕ R.R. SPIKE
	⊗ NAIL & CAP SET	⊛ NAIL & CAP FOUND

I hereby certify that the ratio of precision of the field survey is 1/7000 as shown hereon and the area was determined by the coordinate method of area calculation.

I hereby certify that the measurements as shown on this plat are correct and that there are no encroachments or projections other than shown.

This property is subject to all easements, zoning ordinances and rights of way, of record or not of record, if any.

REFERENCES: DEED BOOK 534, P. 489  
TAX MAP 645.2-1-PT. 17

PROPERTY OF  
ROSA PITTMAN

SURVEYED FOR  
ULYSSES PITTMAN

28178 ✓  
MAR 25 1985

GREENVILLE COUNTY SOUTH CAROLINA

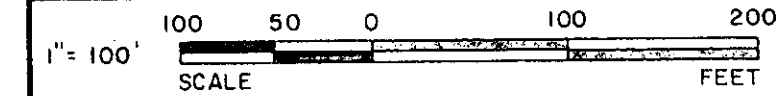

DRAWN	CHECK	DATE	JOB NO
WCL	WCL	2-28-1985	1775-170

**LINDSEY & ASSOCIATES**  
HWY. 253 F. 1, TAYLORS S.C. 29687  
LAND & HYDROGRAPHIC SURVEYORS

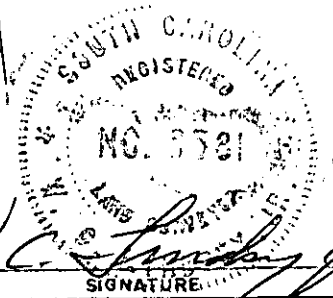

2-28-85  
DATE

MICROFILMED